Drei Steirer
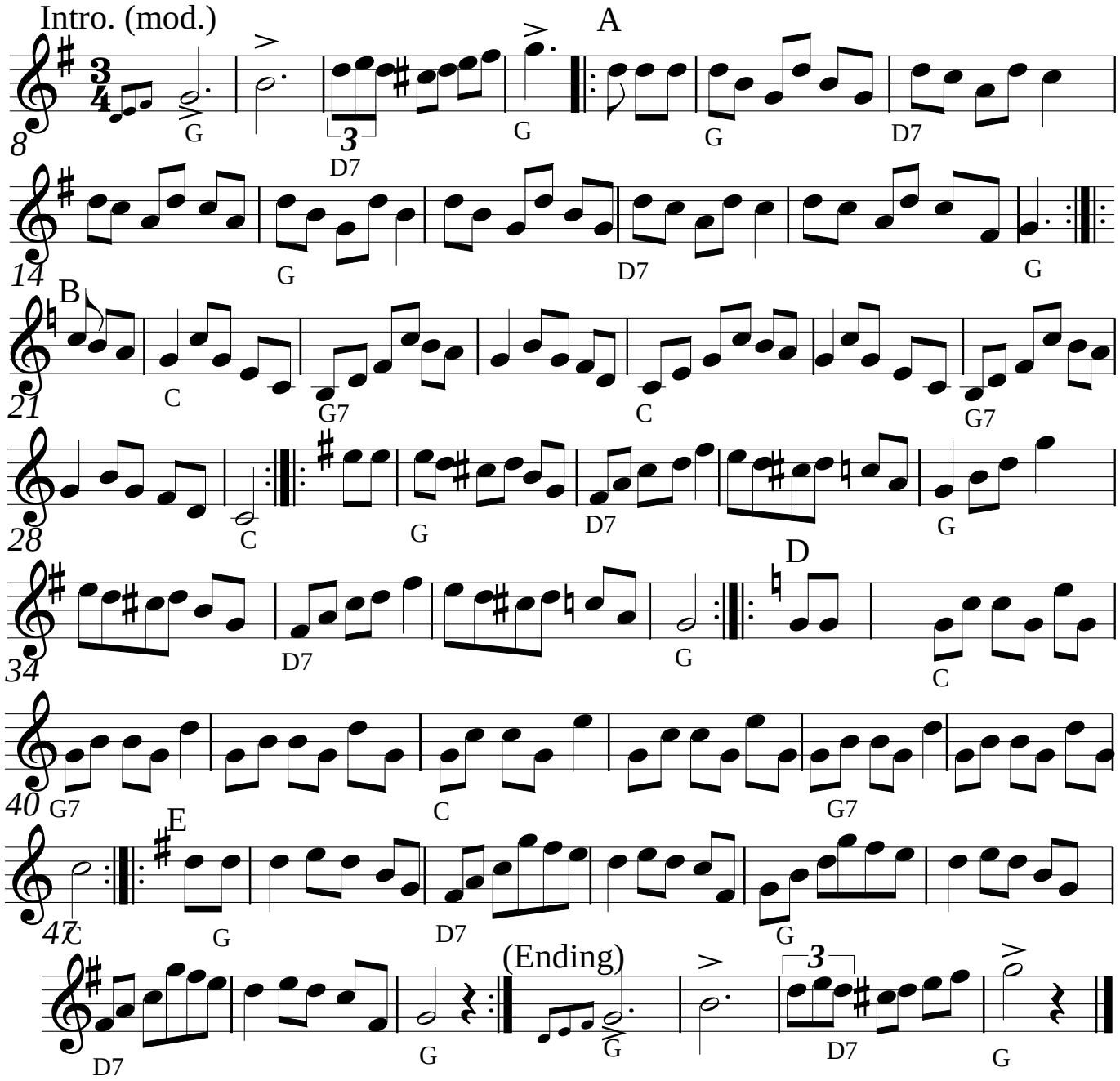
Austria